

FOR SALE

AMV: €80,000

File No. d525.BF



c. 1.5 Acre Site (R11) at Cleariestown South, Aghwilliam, Co. Wexford

- This c. 1.5 acre site is located just outside the Village of Cleariestown.
- Planning Register No. 20191370 - Folio No. WX64492F
- Level site surrounded by mature natural hedgerows with excellent road frontage onto a quiet country road. Conveniently located 15 km from Wexford Town, 4 km from Baldwinstown, 6.5 km from Murrintown, 6.7 km from Bridgetown and 11 km from the picturesque fishing village of Kilmore Quay.
- Offered for sale with the benefit of Full planning permission for a 120 sq.m. 3 bedroomed bungalow (potential for attic conversion SPP). It is our understanding that the Planning Permission in this area will be Subject to Local Need.
- The nearby villages of Baldwinstown, Murrintown and Bridgetown are approximately 5 minutes' drive away and offer excellent amenities including shops, post office, pubs, primary school, child-care facility, secondary school, and medical centre.



**Kehoe
& ASSOC.**

Gaeilge

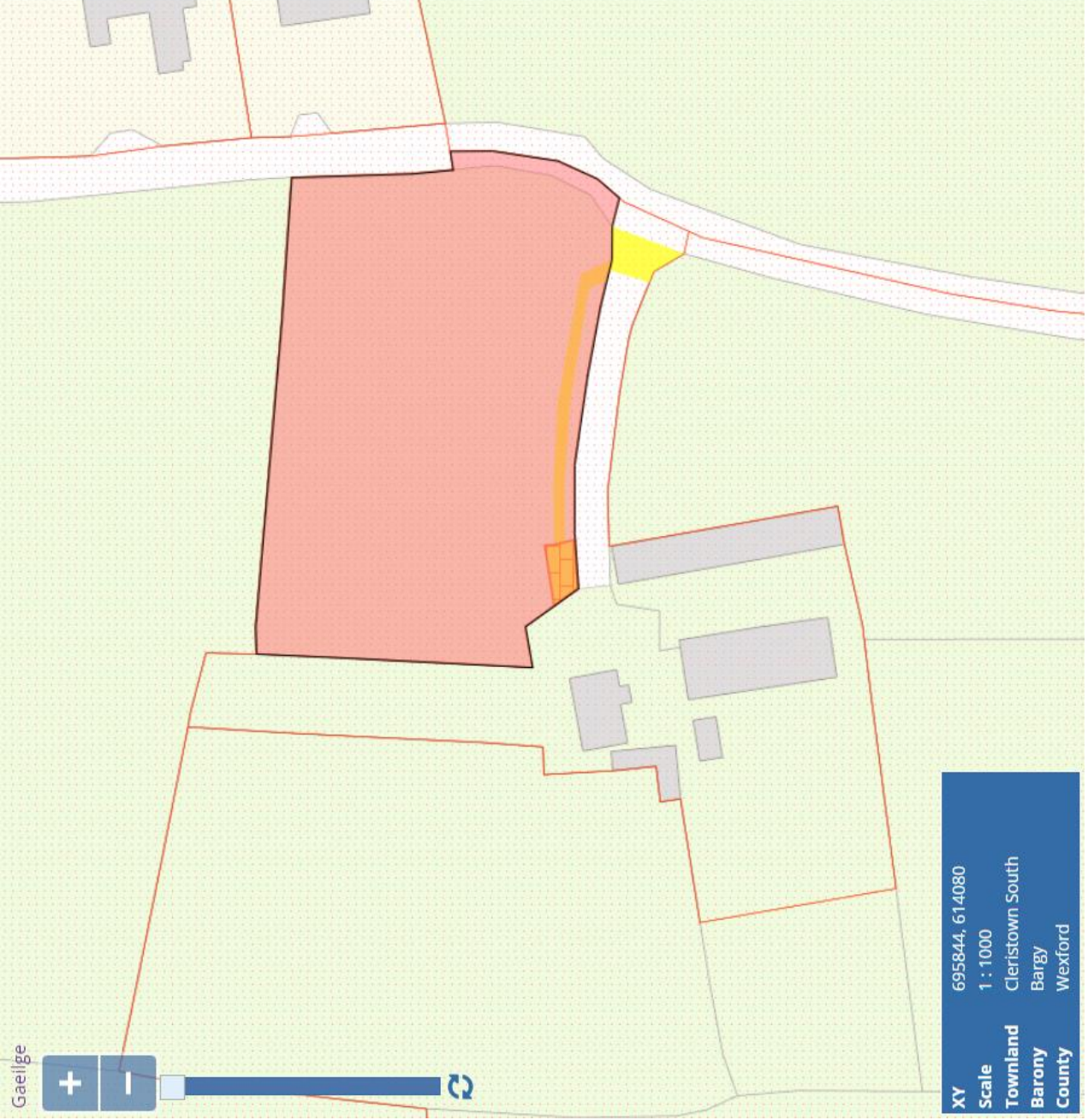

Property Details

> Back

Folio Number	WX64492F
Title Level	Freehold
Plan Number	DH5JE
Property Number	1
Area of selected plans	0.60 hectares.
Number of Plans on this folio:	1
Address	Not Available

[Add to Basket](#) [Create Alert](#)

*PRA Boundaries and Plan Area **are not conclusive**. See [Section 62\(2\) of Registration of Title Act 2006](#) and [Rule 8\(3\) of the Land Registration Rules 2012](#).

View Basket

Print Current View

Help

XY 695844, 614080
Scale 1 : 1000
Townland Cleristown South
Barony Bargo
County Wexford

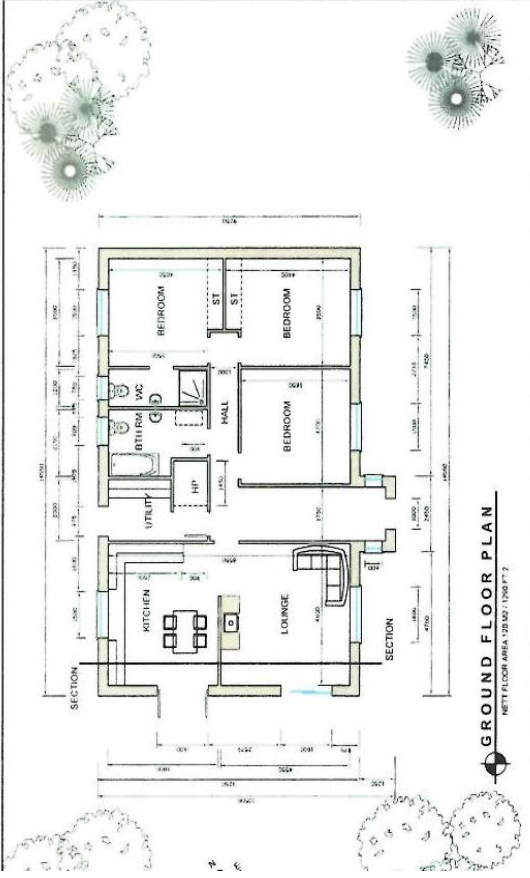

ALL INFORMATION CONTAINED HEREIN IS FOR THE EXCLUSIVE USE OF THE CLIENT AND IS NOT TO BE REPRODUCED OR TRANSMITTED IN ANY FORM OR BY ANY MEANS, ELECTRONIC OR MECHANICAL, INCLUDING PHOTOCOPYING, RECORDING, OR BY ANY INFORMATION STORAGE AND RETRIEVAL SYSTEM. ANY UNAUTHORIZED REPRODUCTION OR TRANSMISSION OF THIS INFORMATION IS STRICTLY PROHIBITED AND WILL BE PROSECUTED TO THE FULL EXTENT OF THE LAW.

THE DRAWINGS ARE NOT TO BE USED AS A BASIS FOR CONSTRUCTION. THE CLIENT IS ADVISED THAT THE DRAWINGS ARE NOT TO BE USED FOR ANY OTHER PURPOSES WITHOUT THE WRITTEN CONSENT OF THE SURVEYORS. THE SURVEYORS ACCEPT NO LIABILITY FOR ANY LOSS OR DAMAGE, INCLUDING CONSEQUENTIAL DAMAGES, ARISING FROM THE USE OF THESE DRAWINGS. THE SURVEYORS' LIABILITY IS LIMITED TO THE PROFESSIONAL SERVICES PROVIDED TO THE CLIENT.

THE SURVEYORS' LIABILITY IS LIMITED TO THE PROFESSIONAL SERVICES PROVIDED TO THE CLIENT. THE SURVEYORS ACCEPT NO LIABILITY FOR ANY LOSS OR DAMAGE, INCLUDING CONSEQUENTIAL DAMAGES, ARISING FROM THE USE OF THESE DRAWINGS. THE SURVEYORS' LIABILITY IS LIMITED TO THE PROFESSIONAL SERVICES PROVIDED TO THE CLIENT.

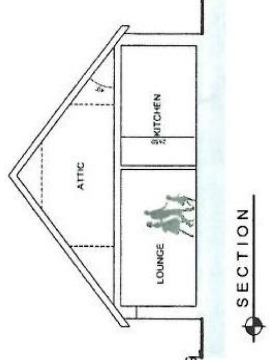
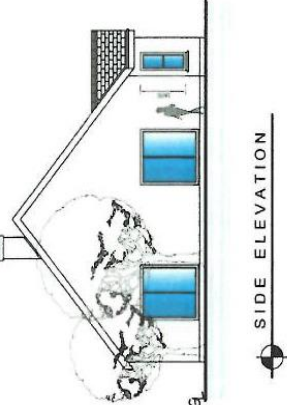
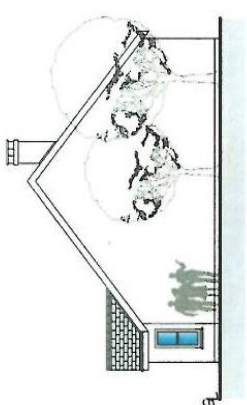

WEXFORD COUNTY COUNCIL
RECEIVED
- 8 OCT 2019
PLANNING SECTION
20191370

	PLANNING PERMISSION DWG ONLY	
	DATE: 2019	PREPARED BY: SR: 085-16
PLANS ELEVATIONS SECTION		SCALE: 1:150
CLIENT: REBECCA LAURRY		
SITE ADDRESS: CLERISTOWN SOUTH CO. WEXFORD		

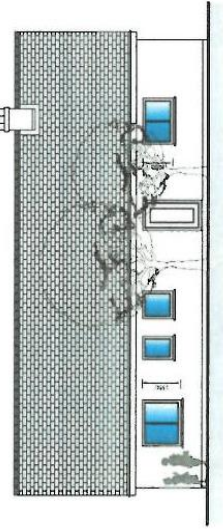
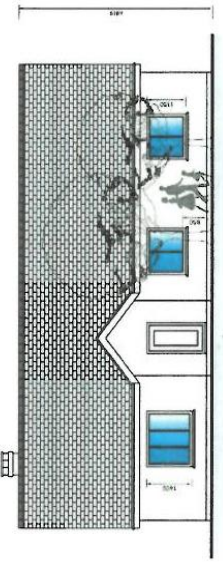

SAVED FILES
ACTIVITY FEED TO EXTERIOR
SCENE

THE COPYRIGHT OF NIGEL REDMOND ARCHITECTURE & BUILDING SURVEYORS © 2009. 1 HIGH STREET WEXFORD. AND MAY NOT BE REPRODUCED, IN WHOLE OR PART, WITHOUT OUR PRIOR CONSENT.

Directions: From Wexford Town proceed to the village of Murrintown, pass through the village and fork right for Cleariestown at Kates Cross. Continue to Cleariestown Village and keep left passing the old school-house on your left. Proceed down this road for c. 1 km and the site on the right-hand side with a For Sale Sign. To assist in location the site the next property is Eircode Y35V653.

Sales Agent

BERNIE FARRELL

087 2501492

Email: bernie@kehoeproperty.com

Kehoe & Assoc.,
Commercial Quay,
Wexford
053 9144393

www.kehoeproperty.com

Email: info@kehoeproperty.com



These particulars are issued for guidance purposes only and do not form part of any contract and are issued on the understanding that all negotiations regarding this property will be conducted through this firm. PRSA No. 002141