

EXISTING GROUND FLOOR PLAN
Scale 1:100

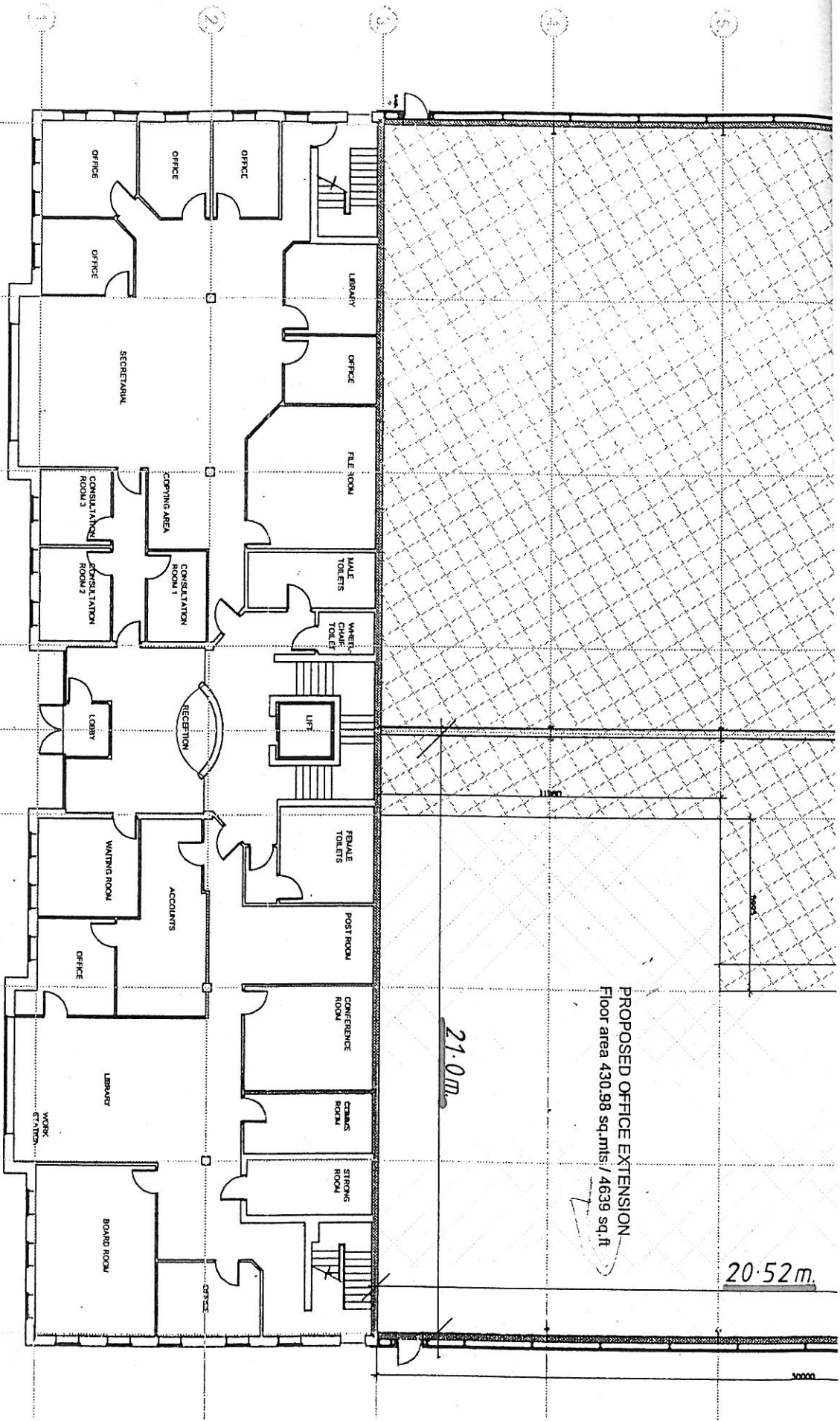

PROPOSED OFFICE EXTENSION
 Floor area 430.98 sq.mts / 4639 sq.ft

21.0m

20.52m

M.J. O'Connor & Co
 Solicitors

Ground Floor Plan
 Scale 1:200
 Dated: 09/01/09
 Lennon O'Keeffe Doyle Architects