

For Planning Stage Only



9 Castlewood Park, Rathmines, Dublin 6. Tel: (01) 4126897
Web: odea-moore.ie E-mail: odm@eircom.net

Project

Proposed residential development
at Ferns Main Street, Co. Wexford.
For Tomsollagh Developments LTD.

Proposed Plans

Scale 1:100 @ A3 **Date** June 2017

Drawing No: C52.FMS.P4 / 05

LEGEND:

- Foul Sewer - 100mm Ø @ min 1:100 gradient
- Water Surface Sewer - 100mm Ø @ min 1:100 gradient

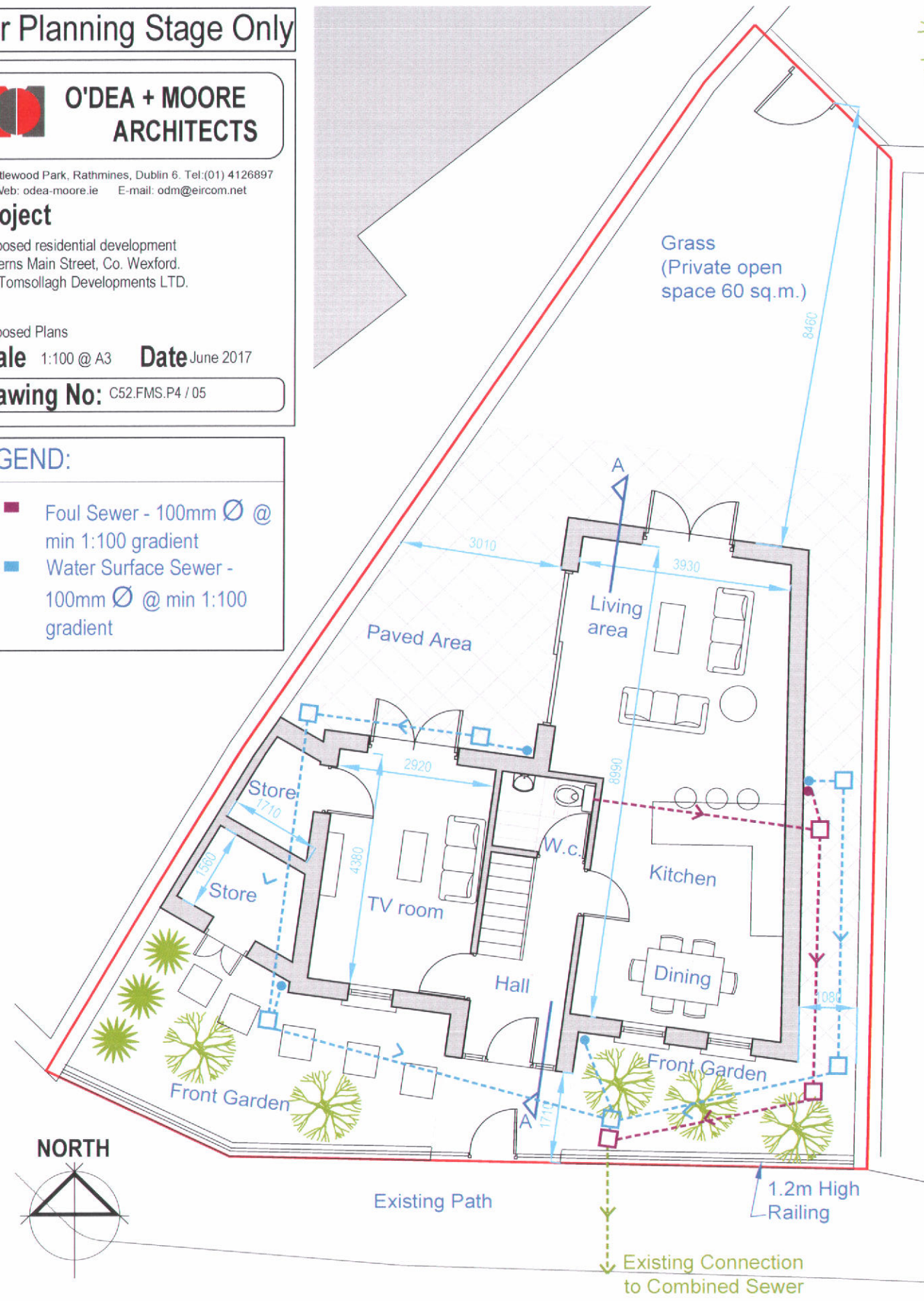

PROPOSED GROUND FLOOR PLAN Scale: 1:100 @ A3

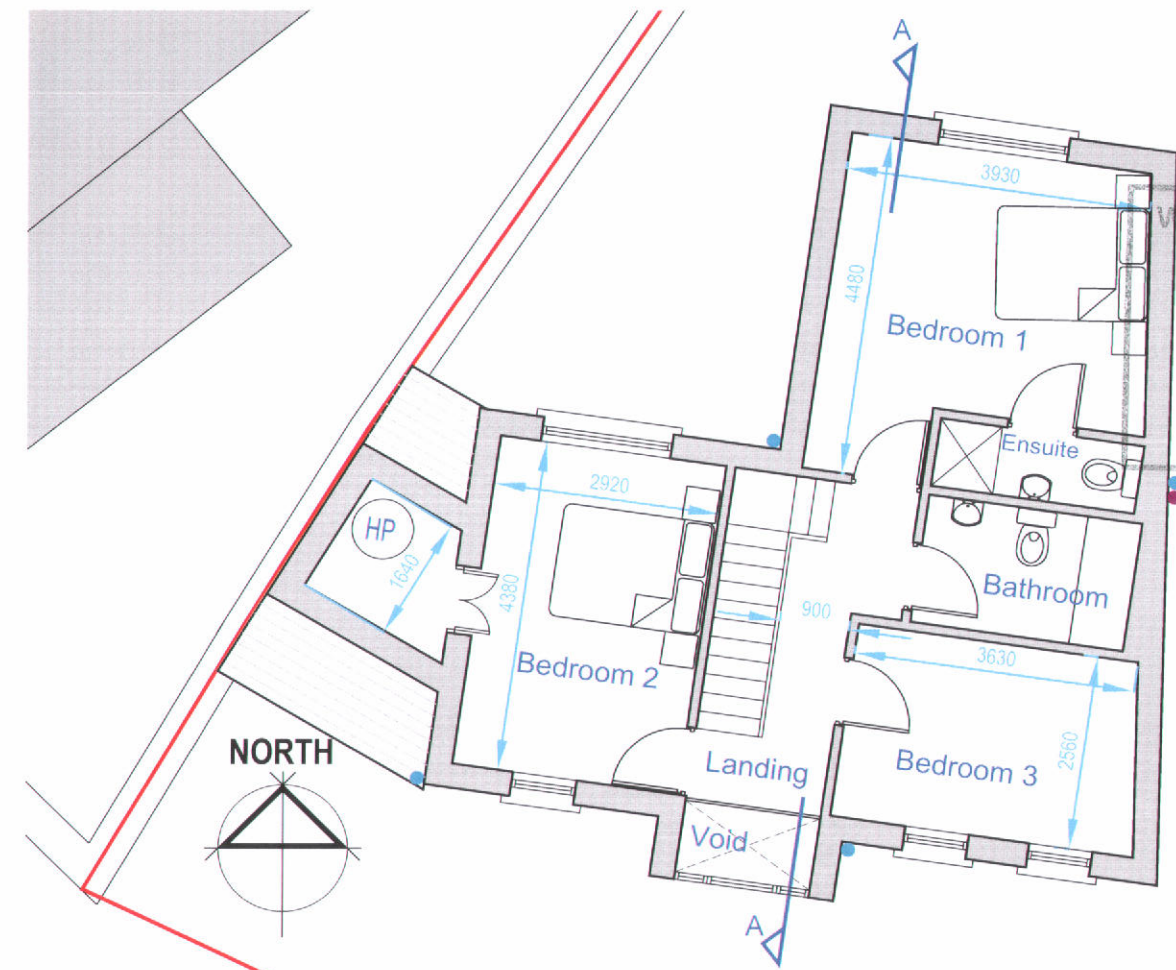

PROPOSED FIRST FLOOR PLAN Scale: 1:100 @ A3

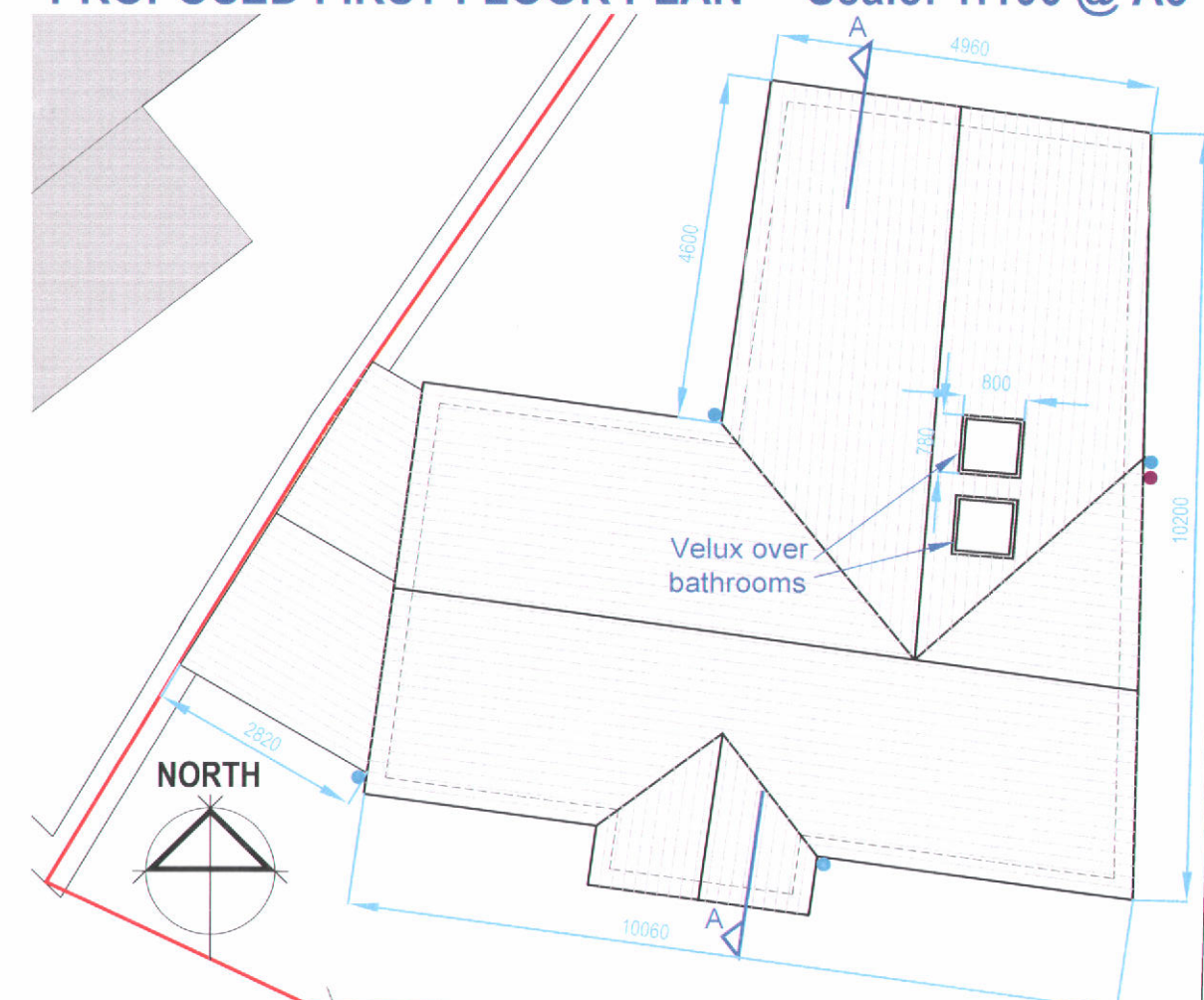

PROPOSED ROOF PLAN Scale: 1:100 @ A3

20170824

WEXFORD COUNTY COUNCIL
RECEIVED

28 JUN 2017

PLANNING SECTION

20170824

WEXFORD COUNTY COUNCIL
RECEIVED
28 JUN 2017
PLANNING SECTION



PROPOSED FRONT ELEVATION 1:100 @ A3

LEGEND:

1. Black Slate / Tile
 2. Light Coloured Plaster Finish
 3. Coloured Plaster Finish
 4. Glazing
 5. 1.2m High Railing
-  Extent of Site

For Planning Stage Only



**O'DEA + MOORE
ARCHITECTS**

9 Castlewood Park, Rathmines, Dublin 6. Tel: (01) 4126897
Web: odea-moore.ie E-mail: odm@eircom.net

Project

Proposed residential development
at Ferns Main Street, Co. Wexford.
For Tomsollagh Developments LTD.

Proposed Front Elevation

Scale 1:100 @ A3 **Date** June 2017

Drawing No: C52.FMS.P4 / 06

20170824

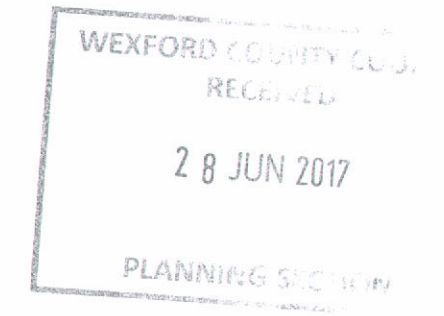

PROPOSED REAR ELEVATION
1:100 @ A3

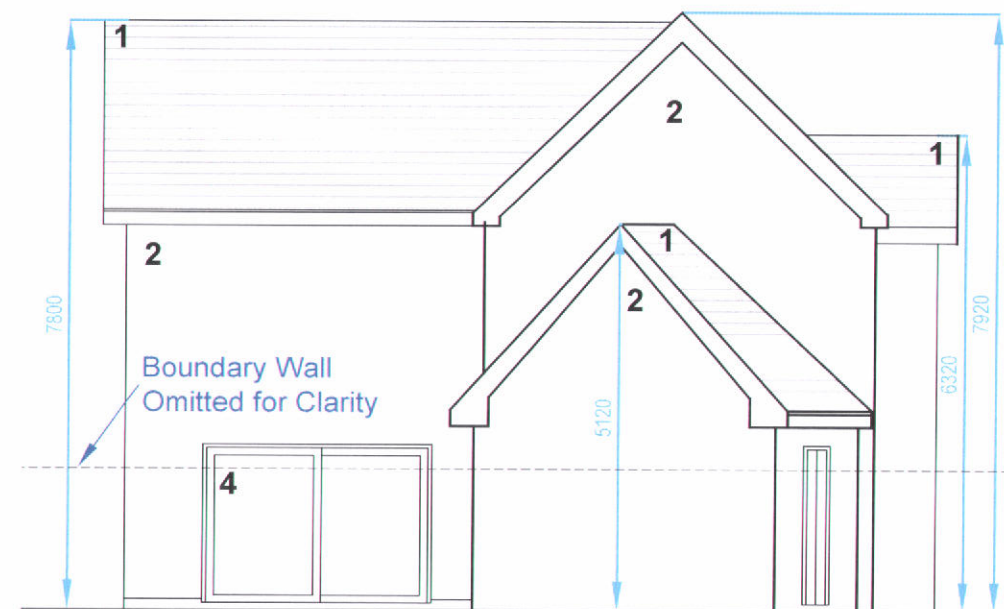

PROPOSED WEST SIDE ELEVATION
1:100 @ A3

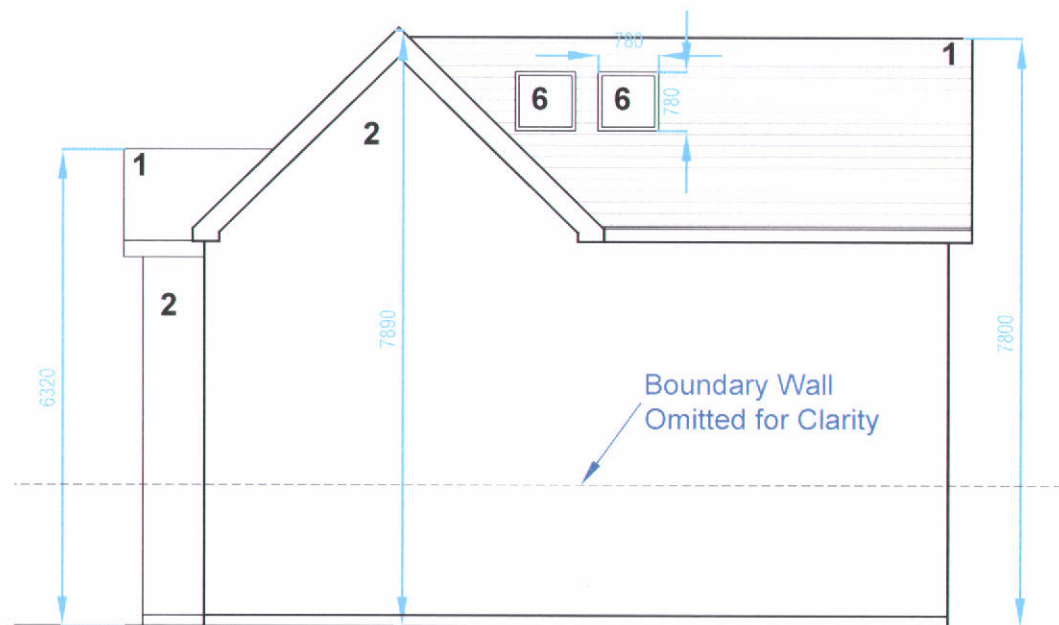

PROPOSED EAST SIDE ELEVATION
1:100 @ A3

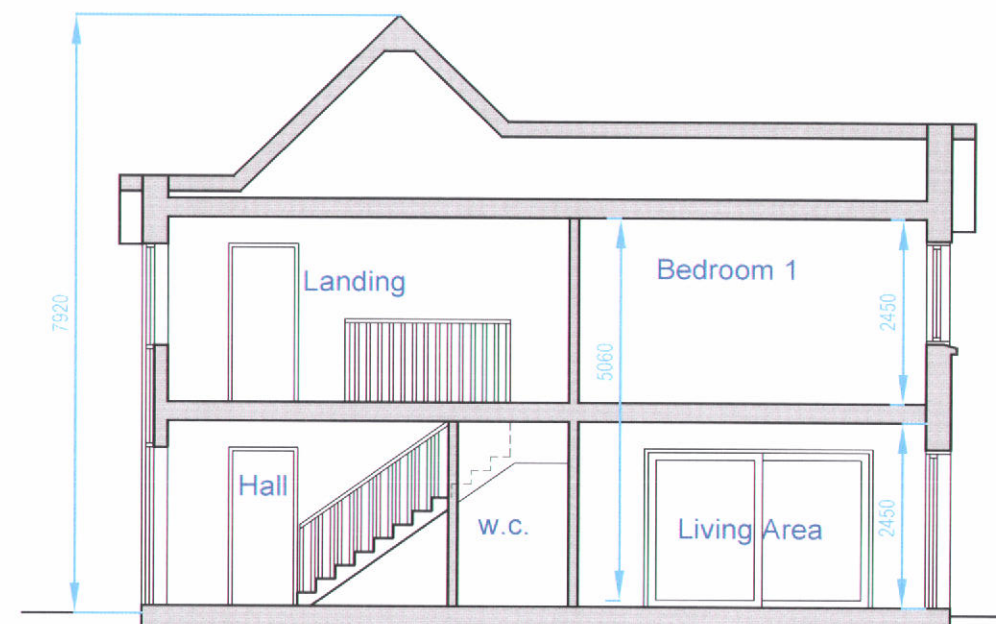

PROPOSED SECTION AA
1:100 @ A3

LEGEND:

- 1. Black Slate / Tile
- 2. Light Coloured Plaster Finish
- 3. Coloured Plaster Finish
- 4. Glazing
- 5. 1.2 High Railing
- 6. Velux Rooflights

For Planning Stage Only



**O'DEA + MOORE
ARCHITECTS**

9 Castlewood Park, Rathmines, Dublin 6. Tel: (01) 4126897
Web: odea-moore.ie E-mail: odm@eircom.net

Project

Proposed residential development
at Ferns Main Street, Co. Wexford.
For Tomsollagh Developments LTD.

Proposed Elevations and Section

Scale 1:100 @ A3 **Date** June 2017

Drawing No: C52.FMS.P4 / 07